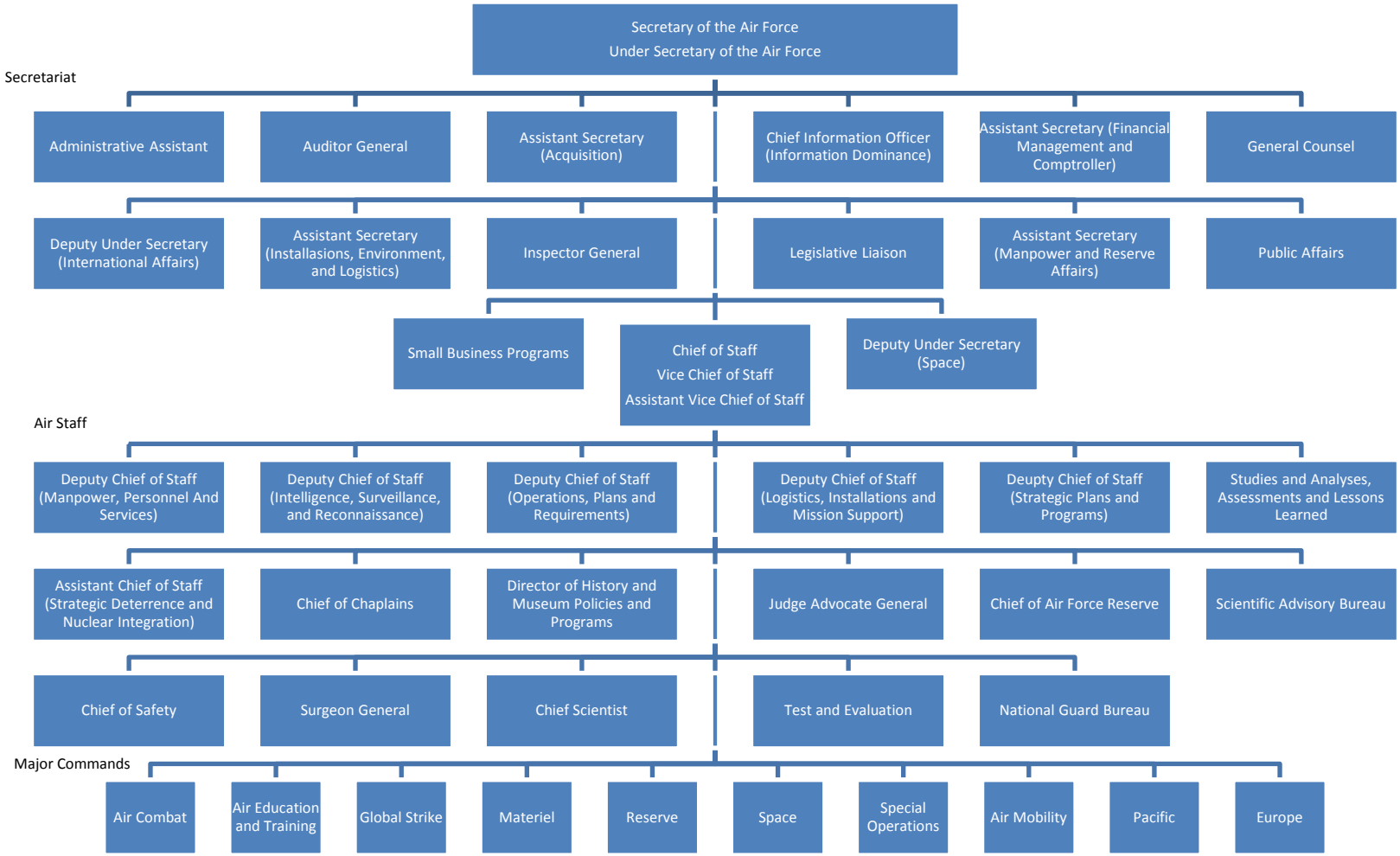Department of the Air Force